

DRAWING NUMBER
12-26

STATE OF FLORIDA }
COUNTY OF PALM BEACH } SS

KNOW ALL MEN BY THESE PRESENTS That William M. Hampton and Mary Hampton his wife, the owners in fee simple of the tract of land shown hereon as ROSELAND HAMPTON ADDITION and more particularly described as the Centre one third of the North West One Quarter of the South West One Quarter of the North West One Quarter of Section 24, Township 43 S., Range 42 East have caused the same to be surveyed and subdivided as shown hereon and they dedicate to the perpetual use of the public as public highways the avenues as shown hereon, reserving unto themselves, their heirs, assigns and legal representatives the reversions or reversion thereof, never abandoned by the public or discontinued by law.

IN WITNESS WHEREOF the said owners have hereunto set their hands and seals.
21st day of May A.D. 1925.
William M. Hampton
Mary Hampton

Witnessed and sealed and delivered in the presence of
Virginia Bethel
A.J. Law

STATE OF FLORIDA }
COUNTY OF PALM BEACH } SS

I HEREBY CERTIFY That on this day personally appeared before me William M. Hampton and Mary Hampton his wife to me well known and known by me to be the individuals who executed the foregoing dedication and they acknowledged before me that they executed the same for the purposes therein expressed and I further certify that upon a separate and private examination of the said Mary Hampton known by me to be the wife of the said William M. Hampton, acknowledged before me that she made herself a party to the foregoing dedication for the purpose of renouncing, relinquishing and conveying all her right, title and interests, whether dower, homestead or of separate property, statutory equitable in and to the Avenues herein shown and that she executed the said dedication freely and voluntarily and without any compulsion, duress, constraint, apprehension or fear of or from her said husband.

WITNESS my hand and official seal at said County and State this 21st day of May A.D. 1925.
James E. Sullivan
Notary Public
My commission expires May 13, 1925

STATE OF FLORIDA }
COUNTY OF PALM BEACH } SS

I HEREBY CERTIFY That the attached plat is a true and correct representation of a survey made under my direction and that it is accurate to the best of my knowledge and belief.

Abraham Bridgeman
Florida State Cert # 595
Subscribed and sworn to before me this 30th day of May 1925.
Ethel Mitchell
Notary Public

My commission expires May-13, 1928

ROSELAND PARK

HAMPTON ADDITION

BEING THE CENTRE 1/3 OF N 3/4 OF SW 1/4 OF N.W. 1/4 OF SEC. 24, TWP. 43 S., RG. 42 E.

PALM BEACH CO. FLA.

JAN 1925.

SCALE 1"=60'

BRIDGEMAN & ALLEN
CIVIL ENGINEERS & SURVEYORS
710 Guarantee Bldg. W.P.B.

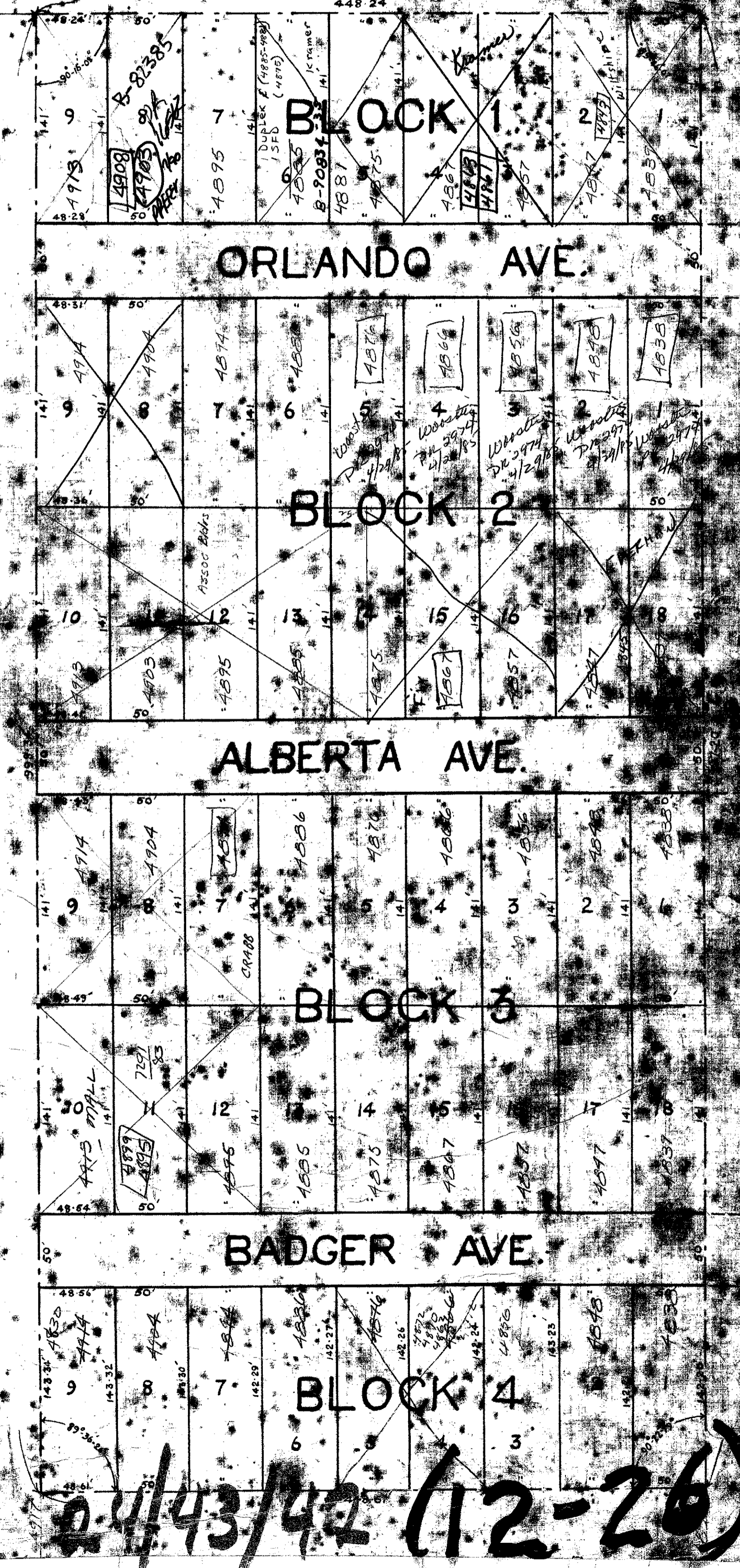

This instrument was filed for record at
12 M. this 30 day of May
1925 and duly recorded on the 30 day of
May 1925 Book 12
Plate on Page 26 Record Verified
J.W. G. Clerk Circuit Court

1000-591

24/43/42 (12-26)

DRAWING NUMBER

DRAWING NUMBER

DRAWING NUMBER

PLANNING CORPORATION • IRVINE, CALIFORNIA
RESPONSIBLE BY NUMBER 02548
REGISTERED UNDER THE PROFESSIONAL ENGINEERING ACT OF 1907
PLANNING CORPORATION • IRVINE, CALIFORNIA
RESPONSIBLE BY NUMBER 02548
REGISTERED UNDER THE PROFESSIONAL ENGINEERING ACT OF 1907